

# Job Aid: Installation and Registration

[App Prerequisites](#)

[Installation](#)

[Registration](#)

[Password Reset](#)

[Forgot Password](#)

**Click here to access  
video tutorial**

## App Prerequisites

1. CN Express Pass is currently only available for visits to Malport (continue to use ModalPass for other CN Intermodal terminals)
2. Registered as a trucker in Malport's SpeedGate™
3. Data or WiFi enabled Apple or Android mobile phone with email or text access

## Installation

1. Search for CN Express Pass App on Google Play or Apple App Store

**1a** Android

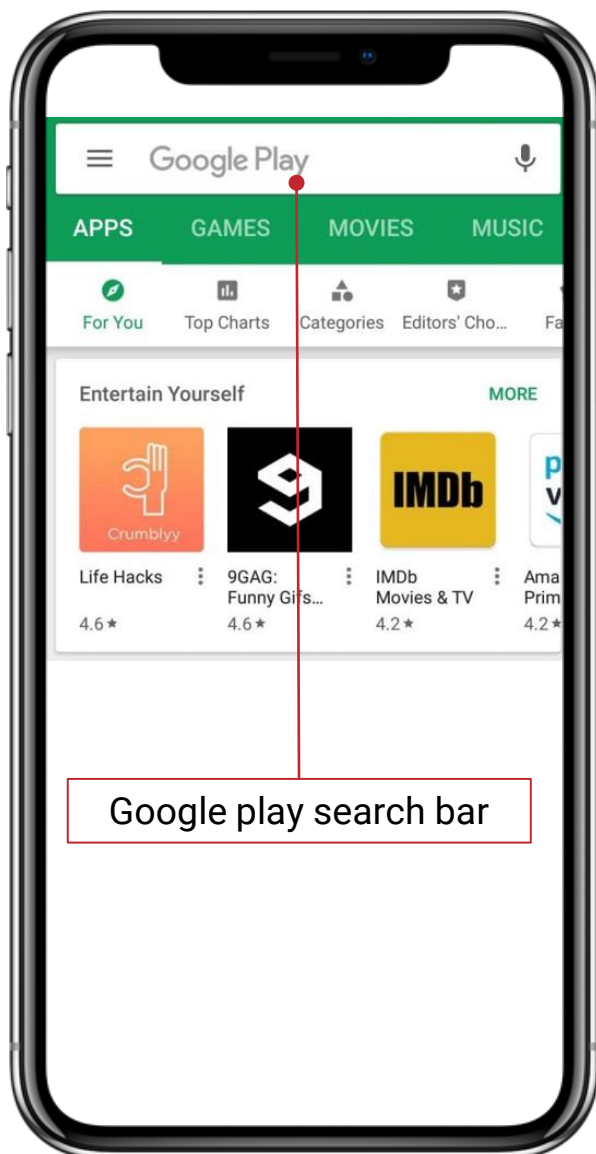

**1b** Apple

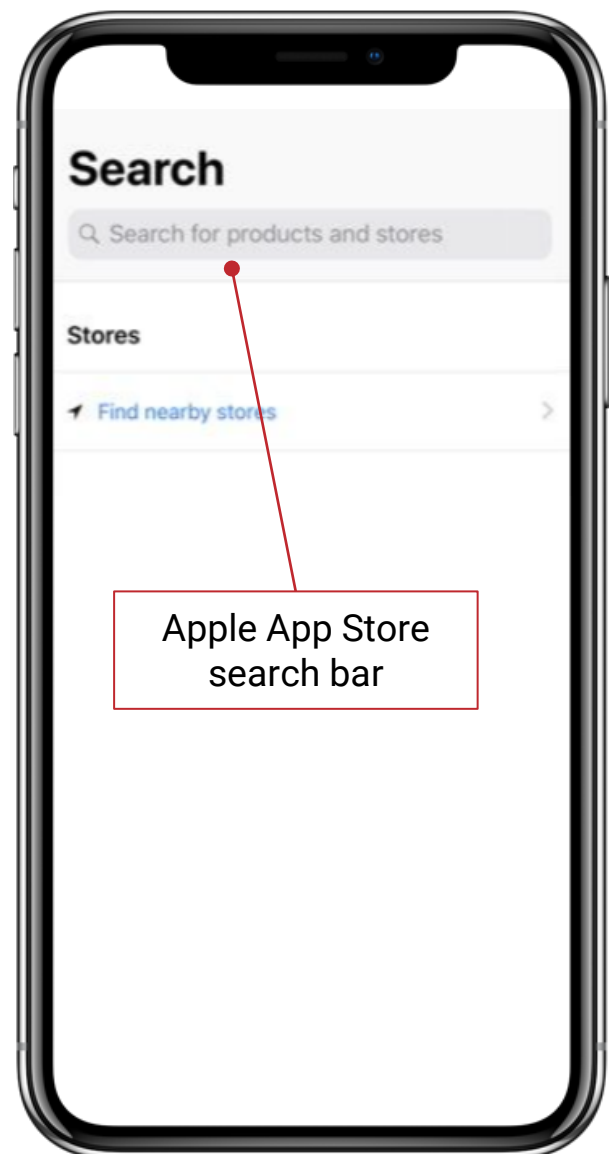

## Installation

2. Select the application as shown and press INSTALL
  - a. Click on OPEN

2

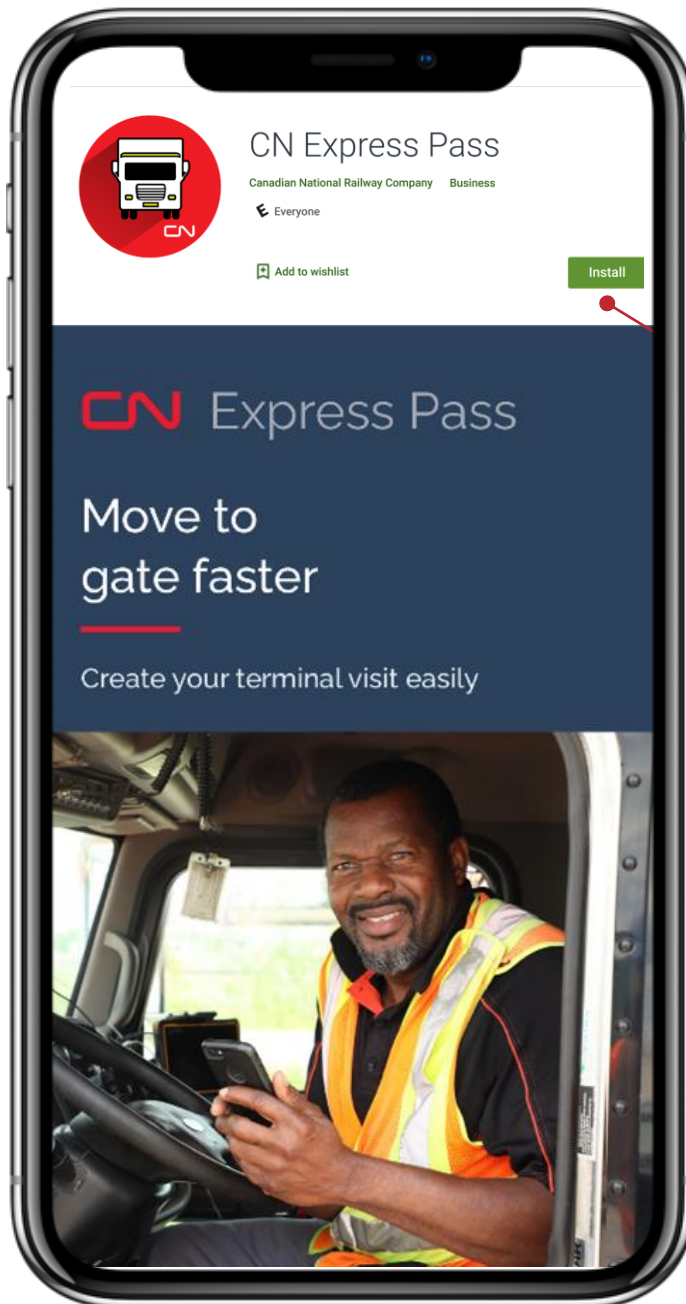

Click to start the installation process

## Registration

1. Tap to select your preferred language, the first time you open the app

1

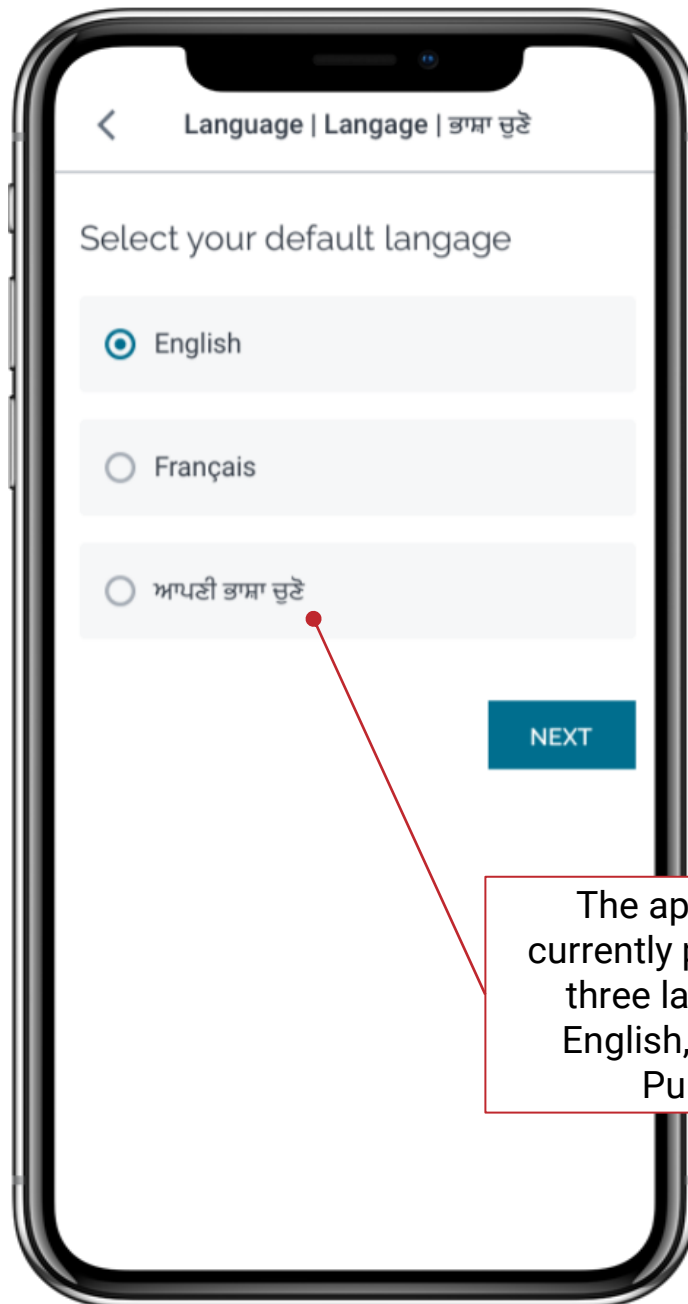

The application currently provides for three languages: English, French & Punjabi

## Registration

2. To sign up, click on 'Sign up here

2

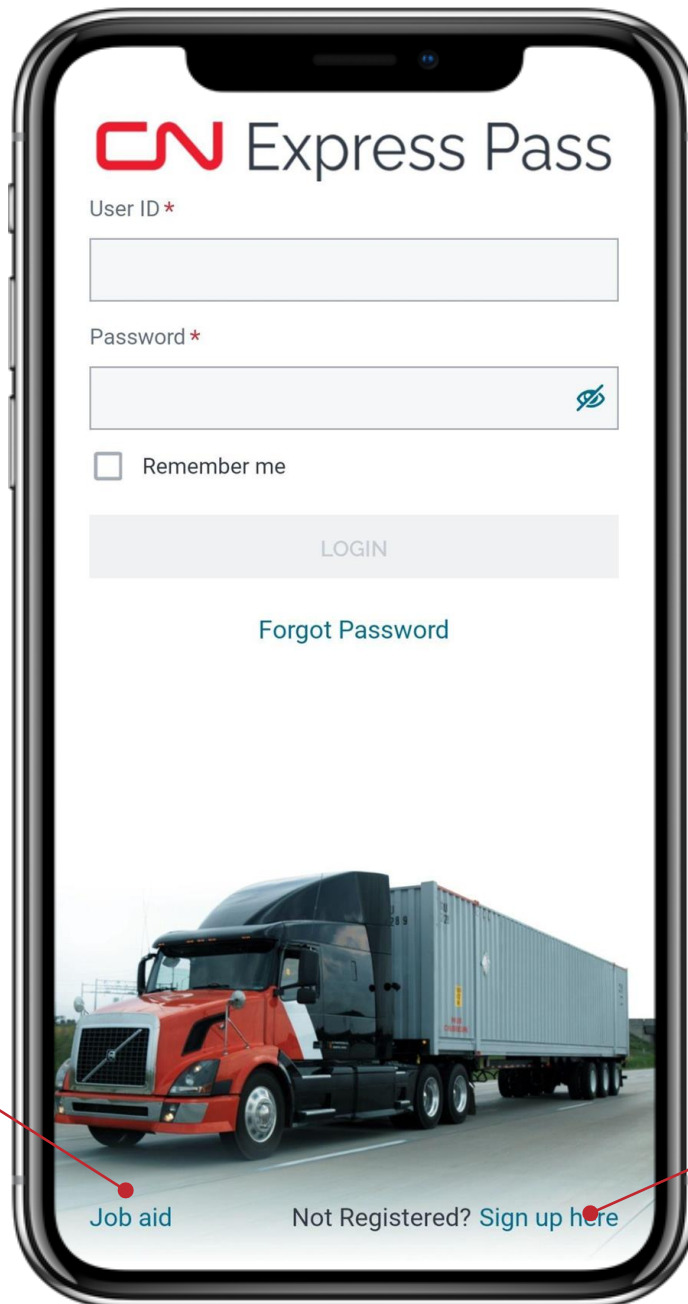

Click here to  
access the Job  
Aids

Click here to  
begin the  
registration  
process

Job aid

Not Registered? [Sign up here](#)

## Registration

### 3. Read and Accept the Terms and Conditions

3

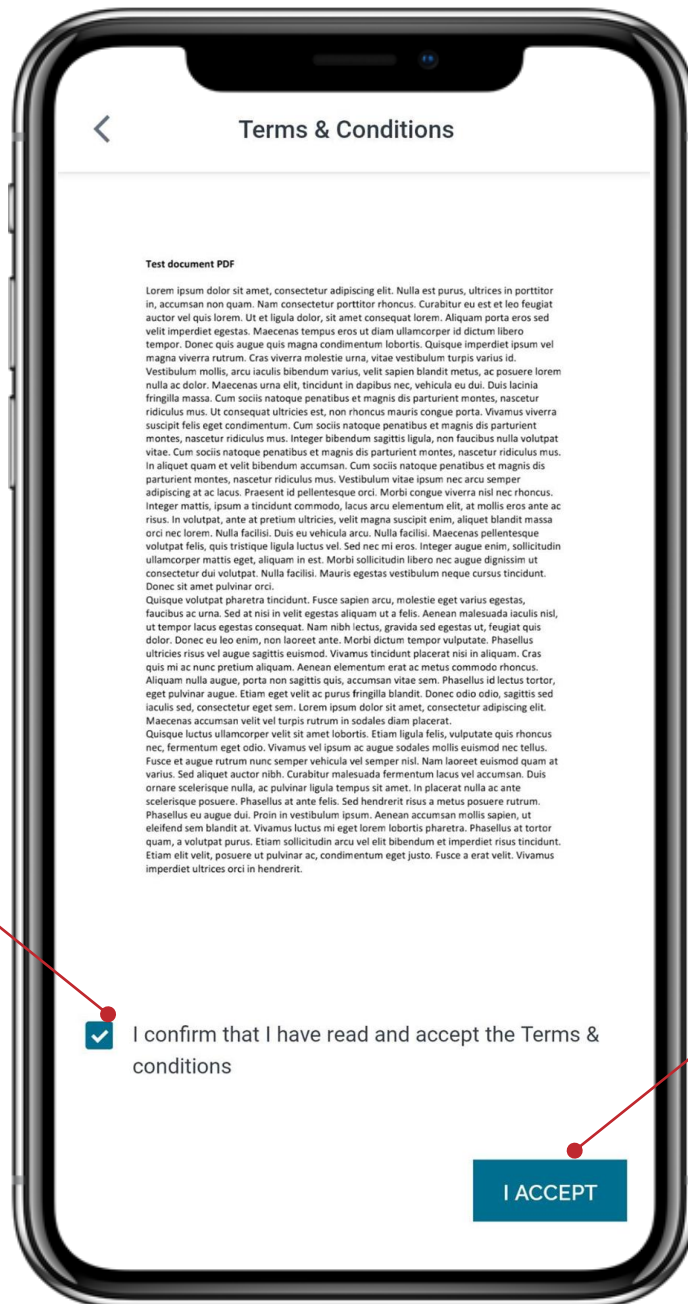

Acknowledge conditions prior to accepting Term & Conditions

Click to accept the Term & Conditions

## Registration

4. Enter your Driver's Licence details or take a picture of your Driver's Licence's barcode to automatically fill in your details

**4a** Option 1: Enter Driver License

Input driver's licence number

Select province/state\*

Nova Scotia

And

Driver's licence number\*

9999902-638

Or

TAKE A PHOTO OF DRIVER'S LICENCE

NEXT

Use this box to select the province

Enter your licence number here

**4b** Option 2: Enter Driver License

Driver's licence scanning

Hold your phone straight and take a clear photo of the driver's licence barcode

SELECT FROM GALERY

PHOTO

Select "Photo" and use your camera to scan the barcode

## Registration

5. Enter your details and confirm the trucking and terminal details
  - a. If you need to register for terminals or companies that are not listed, first register for Speed Gate™ at the terminal

5

5a

A smartphone screen displaying a registration form. The form includes the following fields: Driver's licence number (with asterisk and an info icon), Expiry date (with asterisk and a calendar icon), First Name (with asterisk), Last Name (with asterisk), Email (with asterisk), Re-enter Email (with asterisk), Phone number (with asterisk), and Re-enter Phone number (with asterisk). Below the Email and Re-enter Email fields, there is a note: "This is your account User ID". Below the Phone number and Re-enter Phone number fields, there is a note: "Required for password reset". A red dot is placed on the Email field, with a red line extending downwards to a text box at the bottom of the page.

Enter the relevant information

A smartphone screen displaying the "Trucking Companies / Terminals" section. At the top, there is a header "Trucking Companies / Terminals" with a back arrow. Below the header is a blue-bordered box with an info icon and the text: "Additional Companies/Terminals. If this information is not accurate, update your details at the terminal's Driver Assist booth". Below this is a section titled "View authorized trucking companies/CN terminals" with an info icon. Underneath, there are two sections: "Terminal" with a list item "MALPORT" and "SCAC" with two list items: "ABCD - Authorized Company 1" and "WXYZ - Authorized Company 2". A red dot is placed on the "WXYZ - Authorized Company 2" list item, with a red line extending downwards to a text box at the bottom of the page. At the bottom right of the screen, there is a blue "NEXT" button.

Confirm the Terminal and Company terminals before proceeding

## Registration

### 6. Create Password by following the rules

6

- Back arrow icon and the title "Password".
- Section header "Password Creation Rules".
- Three rules, each with a green checkmark:
  - Use a minimum of 8 characters
  - At least one special character examples (!@#\$%?&\* \_ etc...)
  - At least one uppercase letter
- Input field "Enter Password \*" with a red dot on the right side and a blue eye icon.
- Input field "Re-enter Password \*" with a blue eye icon.
- A blue "NEXT" button at the bottom right.

Ensure these rules are followed while setting the password

Enter the chosen password here

**Note: This is your login password for CN Express Pass**

## Registration

7. Your confirmation code can be sent via text or email. Select your preferred method for account creation
  - a. Input the code to create your account

7

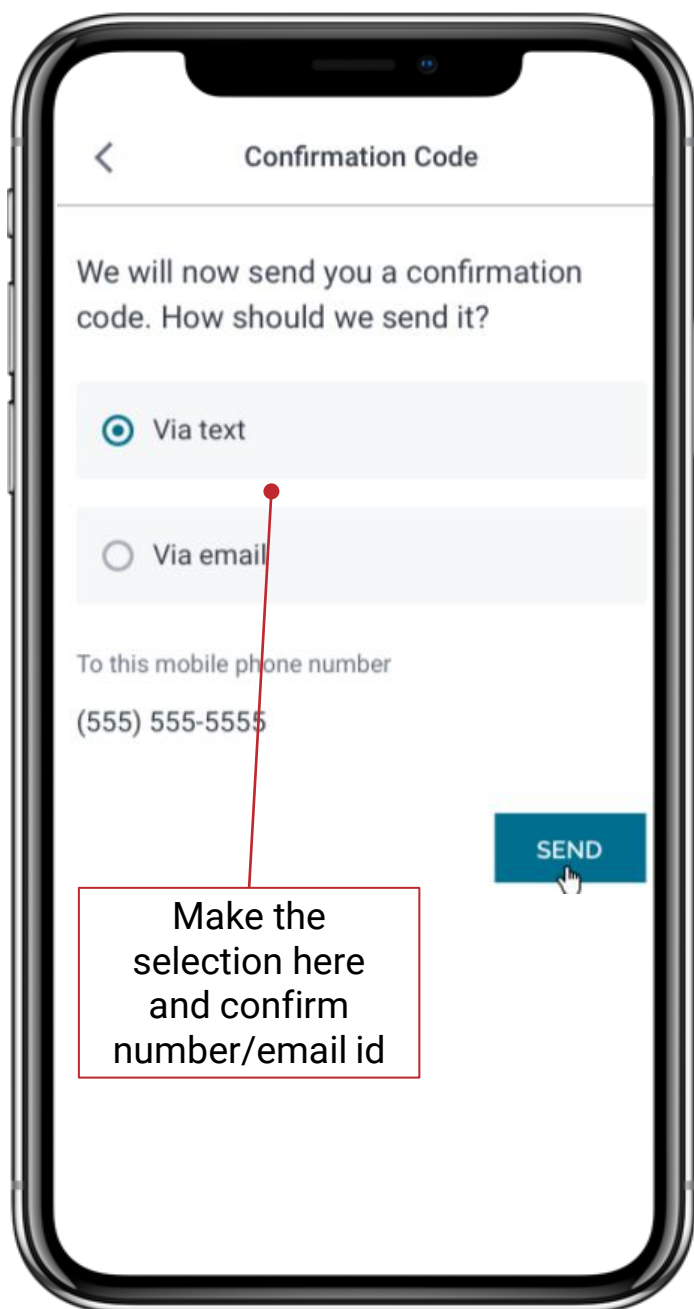

7a

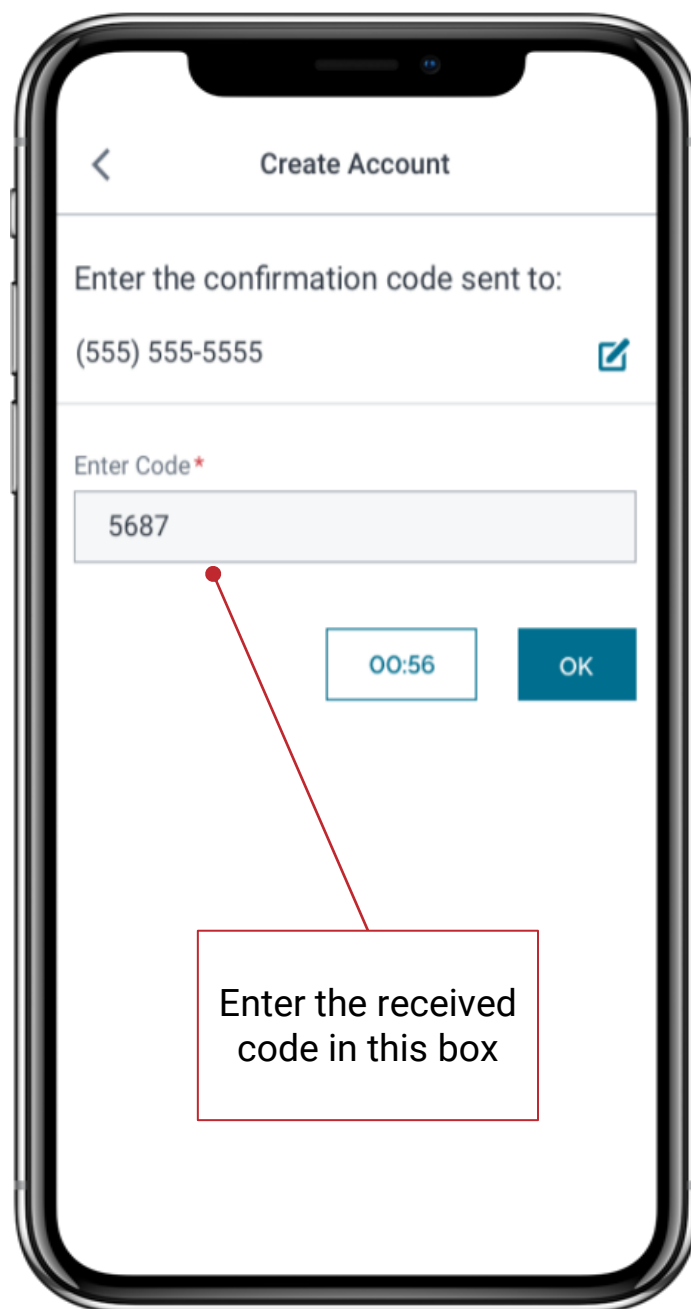

## Registration/Login

8. This screen confirms successful registration
9. To login, enter your User ID and password and select Login

8

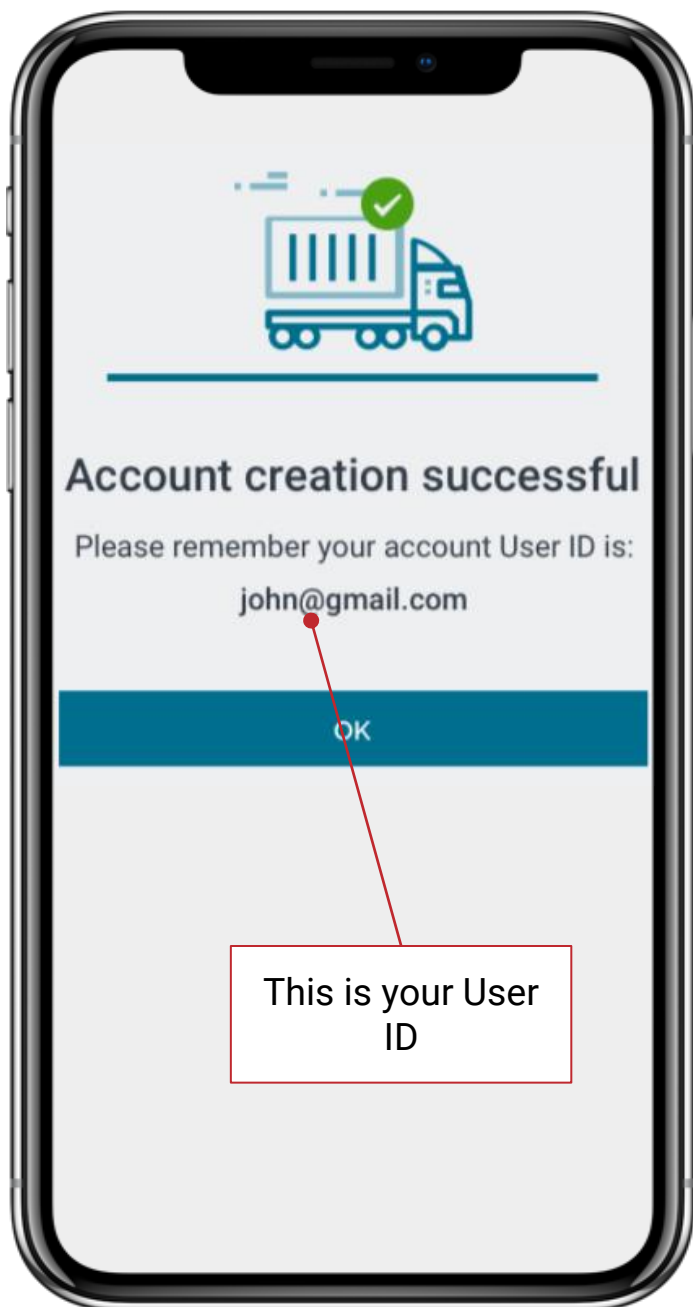

9

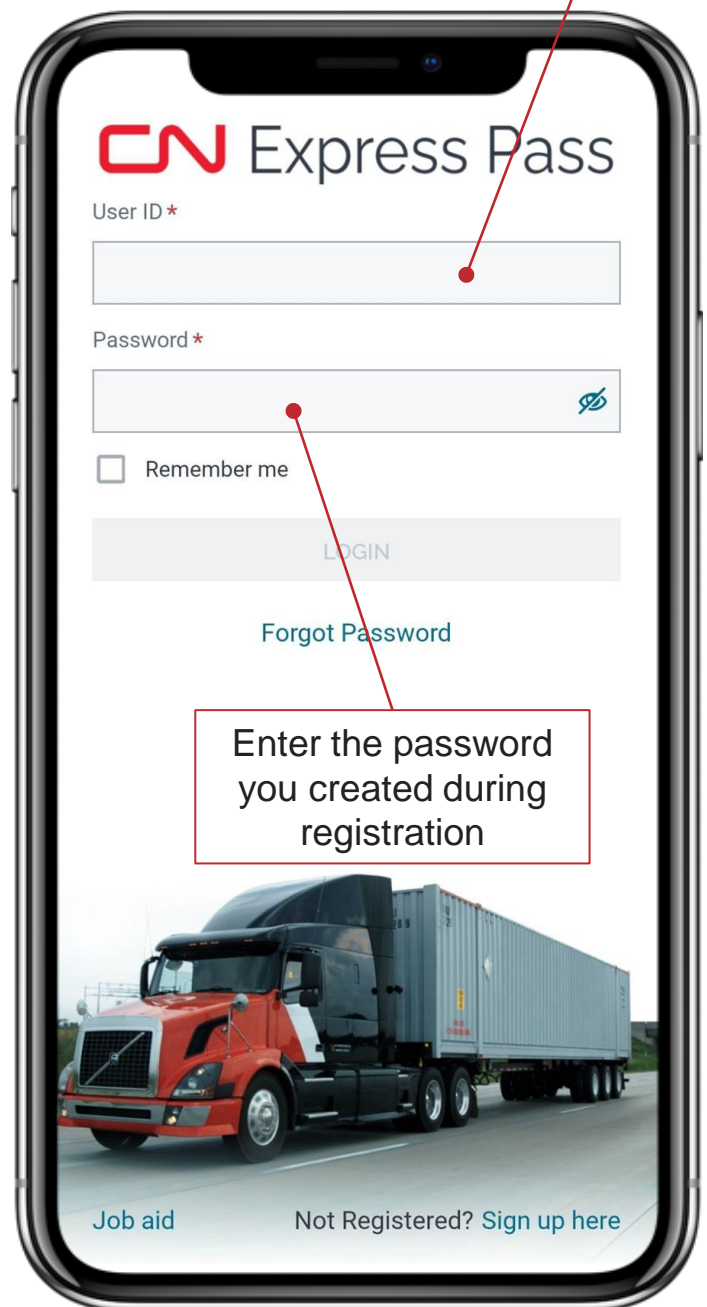

## Password Reset

1. Click on the hamburger menu dropdown on the Home Page to access MENU dropdown and choose Password Reset

1a

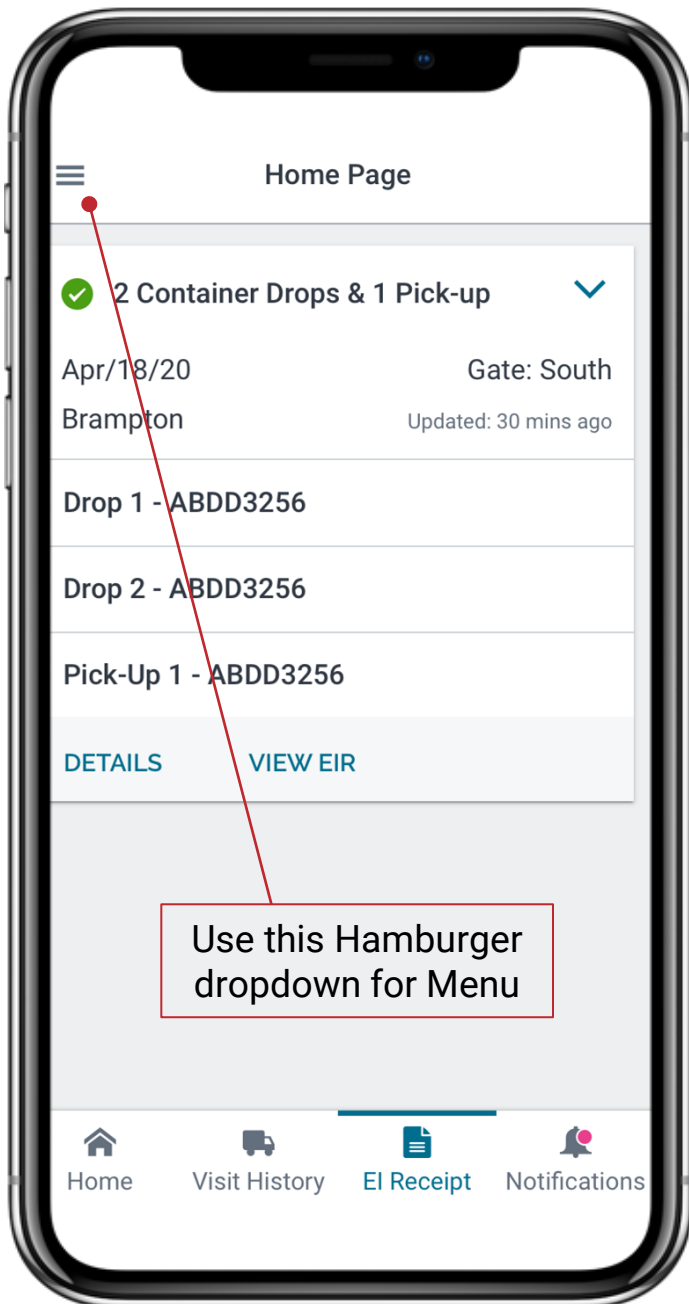

1b

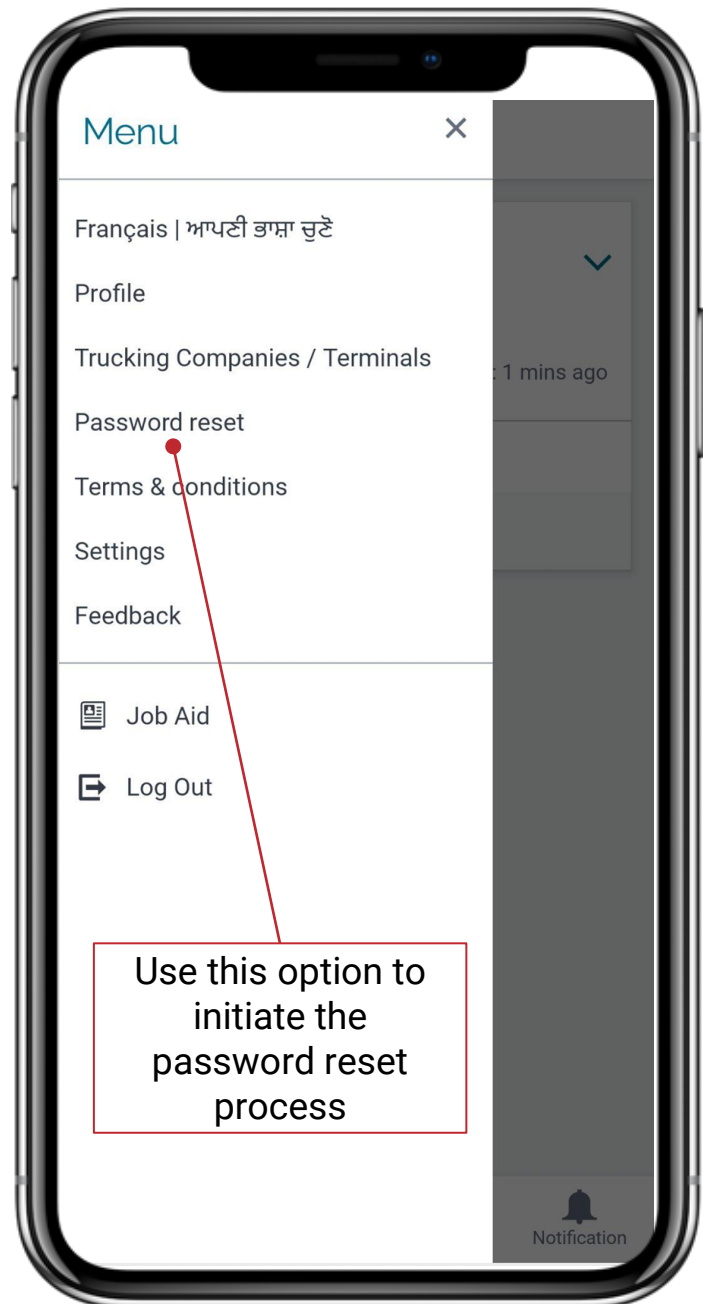

## Password Reset

2. Enter the current password and choose a new password as per the rules

2

Ensure these rules are followed while setting the password

Enter your old password here

Enter your new password here

## Forgot Password

1. Click on Forgot Password on the Login Page. Note there is time limit to complete the Reset procedure

1

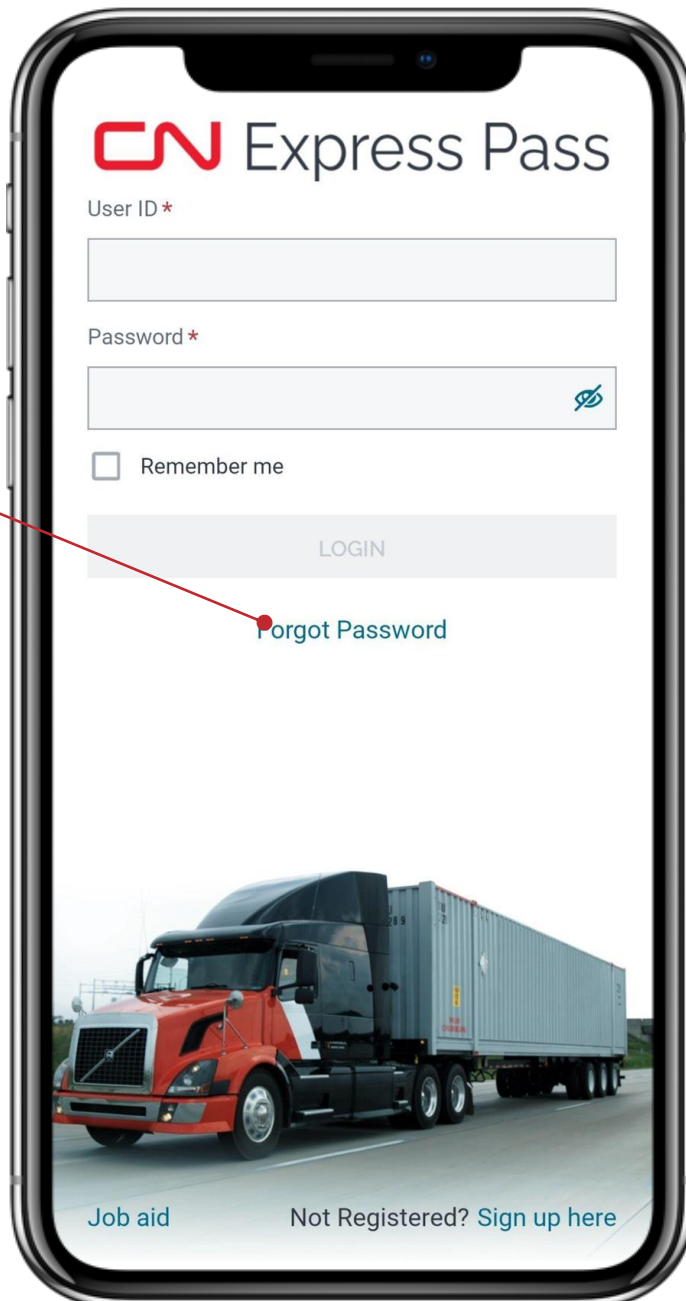

Click this to reset your password

## Forgot Password

2. Select reset password and enter your User ID

2a

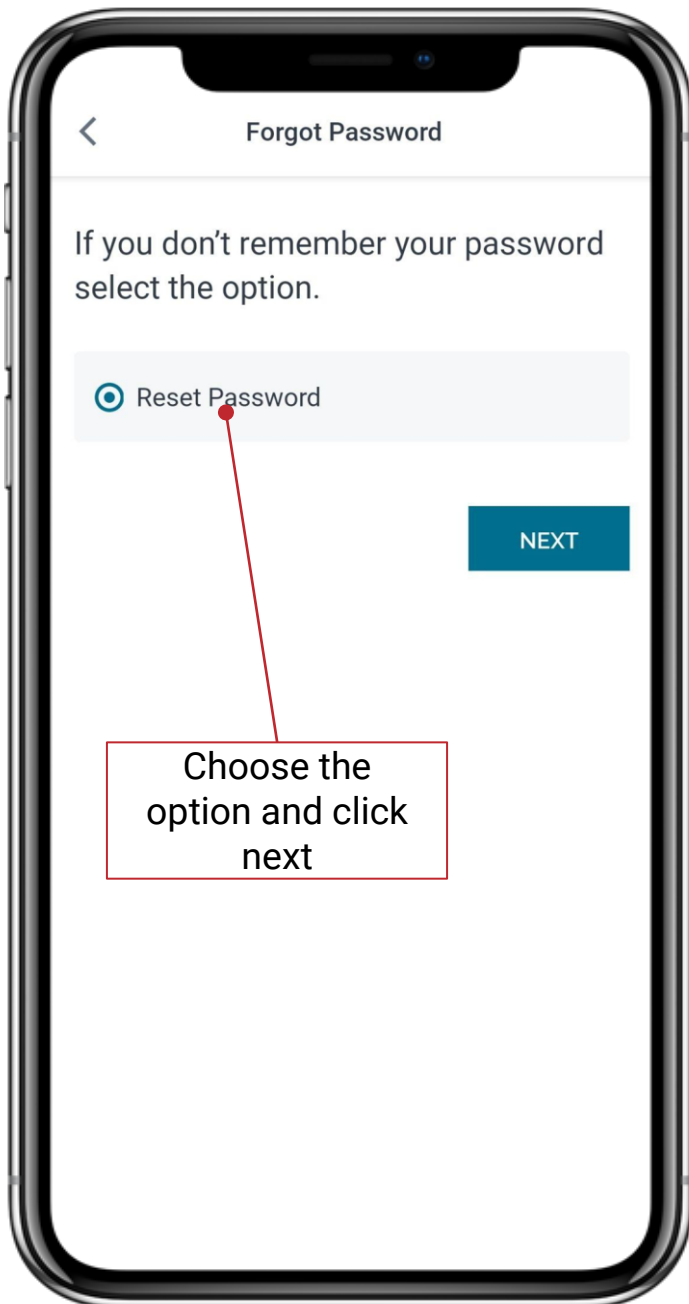

2b

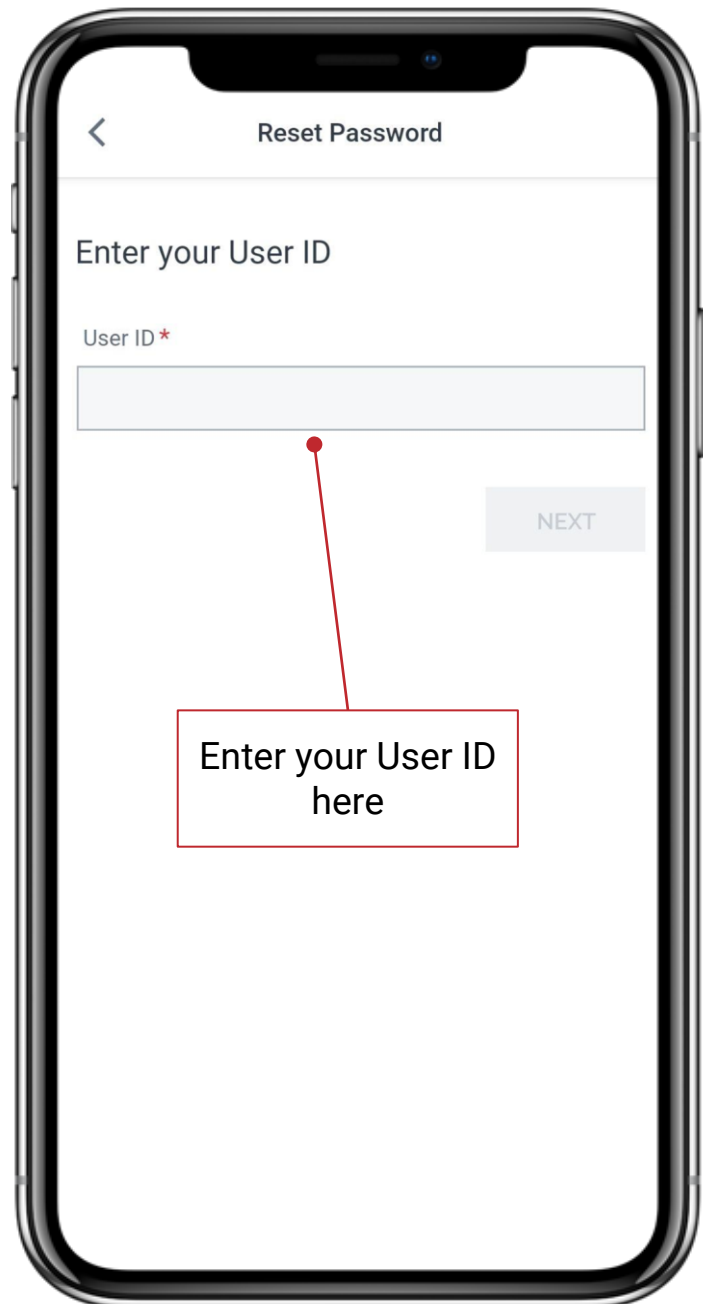

## Forgot Password

3. Your confirmation code can be sent via text or email. Select your preferred method
  - a. Input the code to reset your password

3

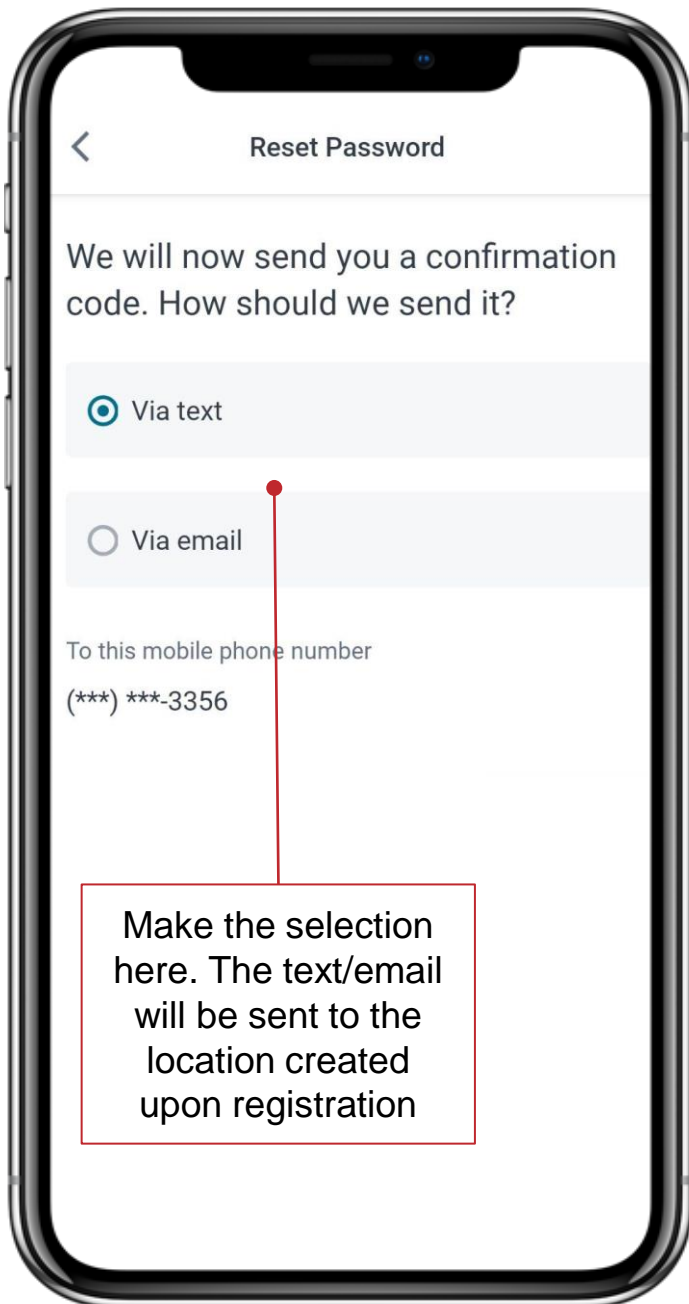

3a

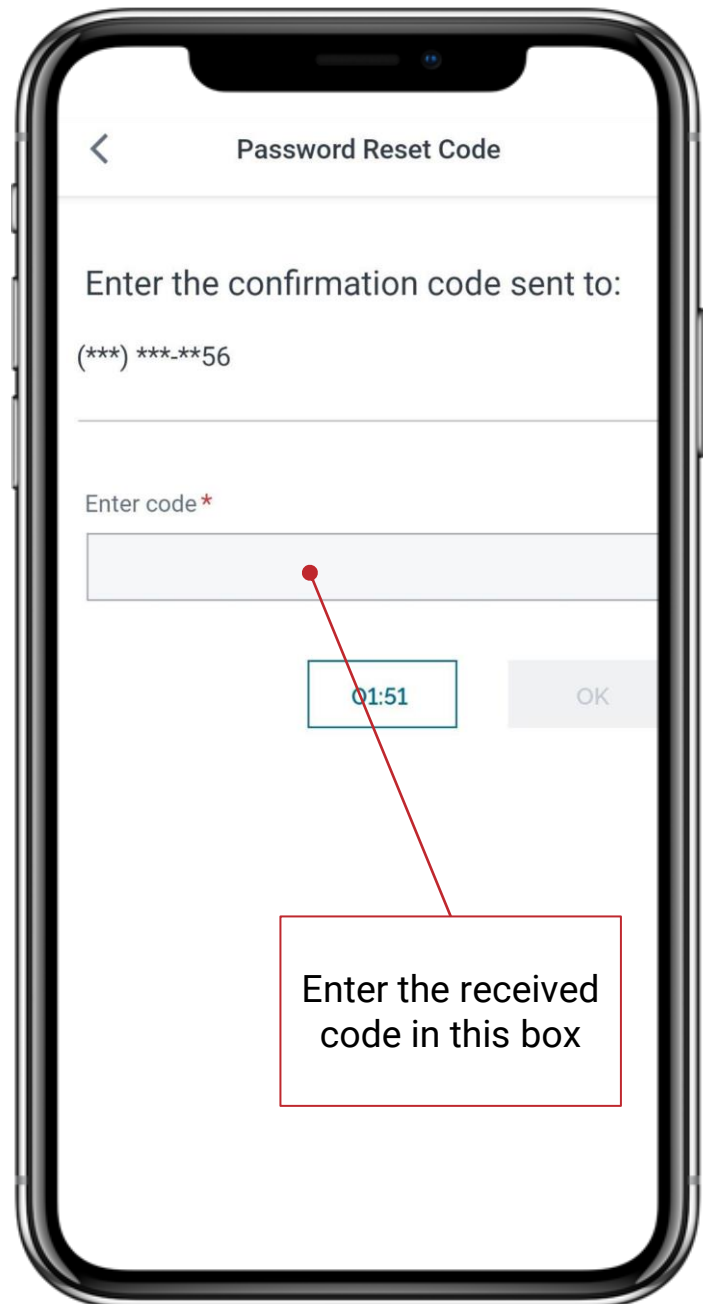

## Forgot Password

### 4. Choose a new password as per the rules

4

Ensure these rules are followed while setting the password

Enter the chosen password here